

PROPOSED  
NEW FUTURE  
WATER FEATURE  
2,250 S.F. ±

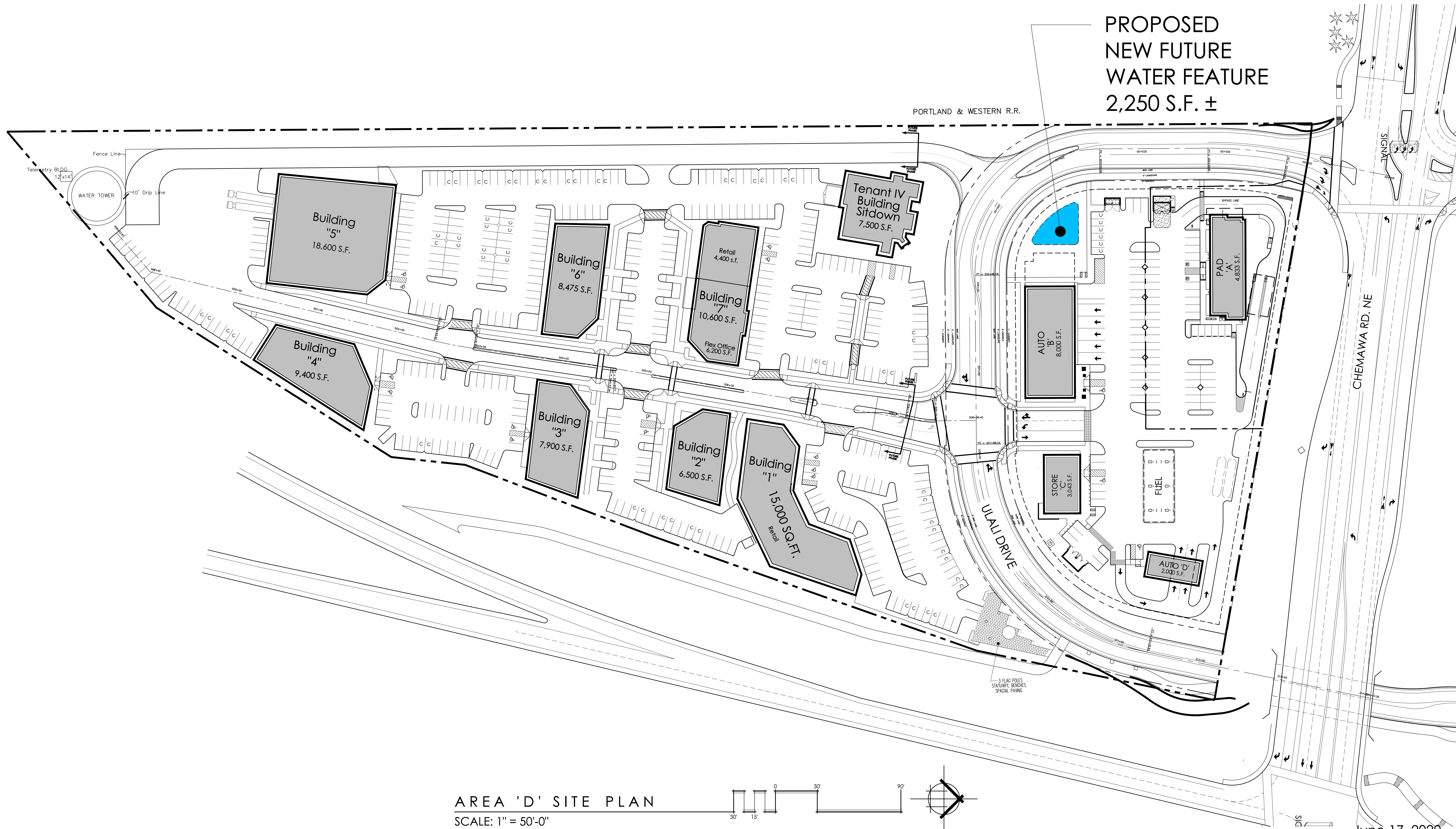

AREA 'D' SITE PLAN  
SCALE: 1" = 50'-0"

June 17, 2020

# Water Feature

## Chemawa Station - Area 'D'

Ulali Drive | Keizer, Oregon

Owner :  
Chemawa Station LLC  
Grand Ronde, OR  
Developer :  
RPS Development Company  
P.O. Box 947 McMinnville, OR 97128  
Phone: (503) 781-1771

BENNER  
STANGE  
ASSOCIATES  
ARCHITECTS, INC.  
THE WATERMAN BUILDING  
80 SE MADISON  
SUITE B-130  
PORTLAND, OR 97214  
(503) 670-0234  
FAX (503) 670-0235  
bsa@bsaarch.com

**BSAA**  
ARCHITECTURE & PLANNING